In the Garden - April 2007 - Page 6

By Garry Sankowsky

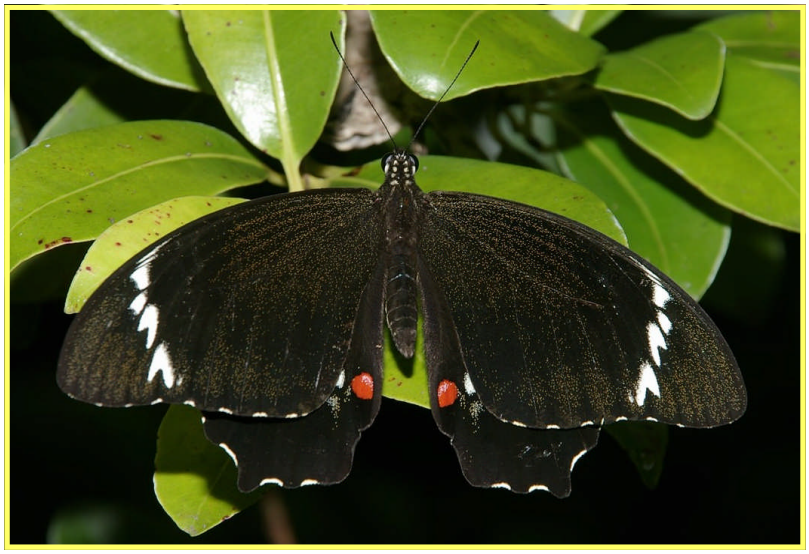

Orchard Swallowtail

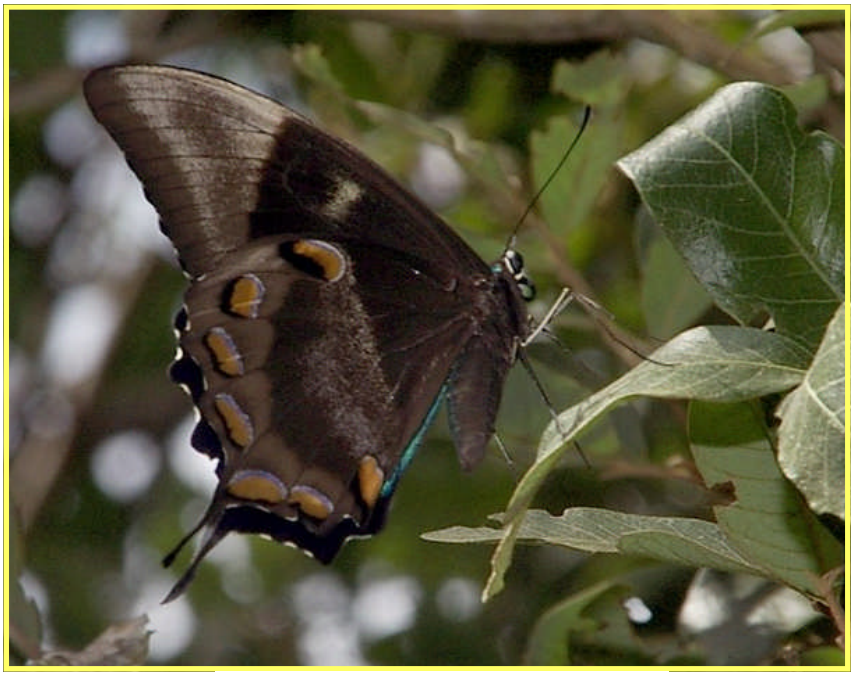

Ulysses Swallowtail

Orange Migrant

All images taken with Pentax *istDL D-SLR with Sigma 18 - 200 mm lens or K100D D-SLR Digital with Sigma 105 mm Macro lens.